

Dated May 17, 2021

Contractor Questions:

Q1. Identify ponding areas for taper/cricket system.

A1. Minimize ponding water in the areas marked in the photo below. When finished ponded water must be dry within 48 hours.

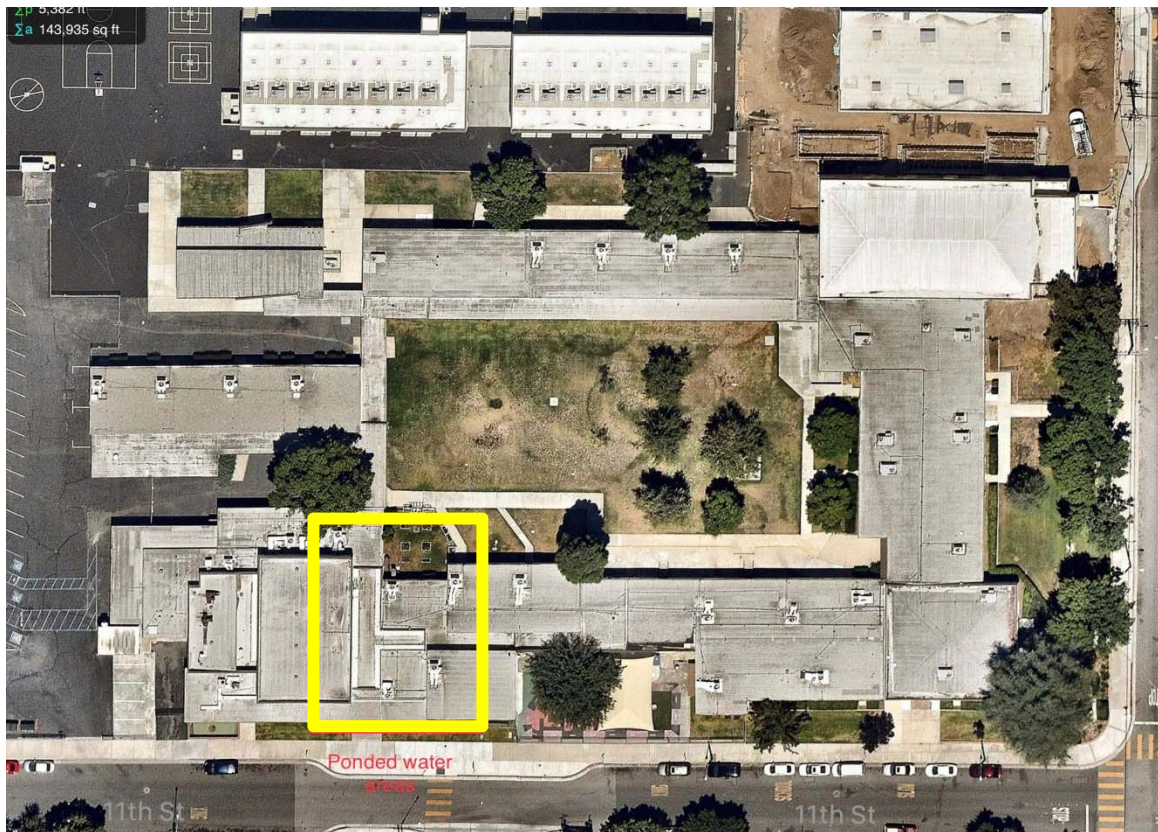

Q2. What is the scope of work for Coping? Replace with new 24-g coping or leave existing in place?

A2. Install 24 gauge metal coping cap with continuous cleat attached on the outside of the wall to meet FM 1-90 wind uplift requirements. Sheet metal joints must have cover plates solidly installed in sealant and anchored to meet FM 1-90 wind uplift requirements.

Q3. Are new gutters/downspouts to be installed and if so what locations?

A3. Gutters and downspouts are not included in the scope of work for this project.

Q4. Is there a walkway path layout or do we install two walk pads per serviceable unit side?

A4. Install 3'X4' granulated walk pads adhered in adhesive. Install from roof access to rooftop equipment only. Follow manufactures spacing and installation guidelines.

END OF ADDENDUM # 2